



Residence 3483 Lakeshore Road, Burlington, Ontario

Green Facts - Building Uses No Fossil Fuel Green House Gas Emitting Energy, Resulting In - Carbon Neutral Status

LOCATION : 3484 Lakeshore Rd, Burlington, Ontario

ARCHITECT : Common Ground Architect
Mr. Kleo Isaias.

TEAM MEMBERS : **Mechanical Consultant**
Mr. Imran Majeed
Advanced Buildings Solutions Inc.

Electrical Consultant
Suri & Associates.

PROJECT DESCRIPTION:

The residence project consist of basement, first and second floor levels including, pool, mini theater, covered patio, exercise room, recreation room, pool, master bed rooms, atrium, high ceiling, washrooms, kitchen, garage, elevator, storage and service rooms.

Mr. Majeed was engaged to provide following services:

- Mechanical - HVAC
- Plumbing - Drain, Water distribution
- Geothermal - Horizontal System in 2 layers.
- Infloor Heating Sysetm in Basement
- Pool Environment Design
- Passive DHW heating system.

NOTABLE FEATURES:

The Green building features include:

- Horizontal Geothermal system to support entire building energy demands.
- Energy Recovery ventilation system to temper the fresh air.
- HVAC system - High efficient geothermal heat pumps.
- De-Humidification system for Pool area.
- High Efficient water to water heat pump system.

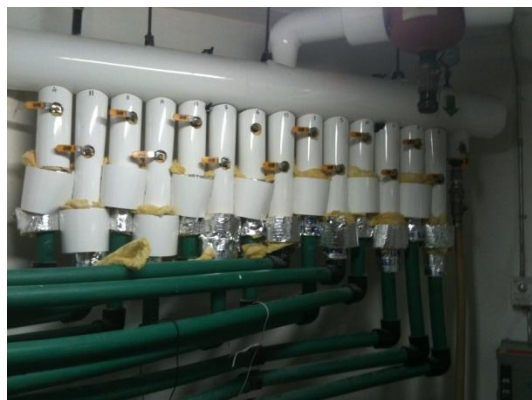

GEOHERMAL DESIGN FEATURES

- Horizontal Geothermal system to support entire building energy demands.
- Loops to be placed in reverse return arrangements to have better control.
- System flow in pipes has high turbulence effect to have better heat transfer.
- Loop to be placed in two layers, separated at a distance of 2 feet.
- Geothermal is integrated with other mechanical systems.



Construction Photography*Water to Water Heat Pump connected to Geothermal**Pool Air System is connected with Geothermal**Main Geothermal Pumps**Ceiling Jet Diffuser connected with Heat Pump**Geothermal Header Piping in Mechanical Room**Domestic Hot water System connected to Geothermal*

Your Satisfaction.... is our Commitment...



QUICK CONTACT

info@absgoc.com
 imajeed@absgoc.com

(647)
352-8000

MEMBERSHIPS & ASSOCIATIONS



CANADIAN CONSULTING
 engineer

ADDRESS

2400 MIDLAND AVENUE
 UNIT 205,
 TORONTO, ONTARIO
 M1S 5C1